



VEDASTO R. SANTIAGO HIGH SCHOOL



SHINE  
PRESENTATION

# SHINe Officers

**President:**

**Khya Roze Xyla Superior**

**Vice President:**

**Isaac Zoe San Gabriel**

**Secretary:**

**Mariel Cabuhat**

**Treasurer:**

**Kyana Rie Zyka Superior**

**Auditor:**

**Jericho Zafra**

**Creative Staff:**

**Angelica Ceralde**

**Scott Bryan Sicula**

**Jessica Pelayo**

**Record Keeper:**

**Hannah Maureen Santos**

**Rc Simbaco**

**Representatives:**

**Grade 7:**

**Gina Anne De Guzman**

**Grade 8:**

**Morella Dianne Silva**

**Grade 9:**

**Rachelle Domingo**

**4<sup>th</sup> Year:**

**Reymar Audrey Manalili**

# GRADE 7 MEMBERS

Gina Anne de Guzman

Thea Marie dela Cruz

Trina Ann Sarmiento

Alpha Fhey Joy Evangelista

Diana Rose Santos

Mia Sunga

Lyka Virgie Mendoza

JR Domingo

Joshua Given Cruz

EJay Sta.Maria

Darren Waminal





# GRADE 8 MEMBERS

Mariel Cabuhat

Kobe Olsen Gomez

Michael Joseph Gomez

Analiza Silva

Morella Diane Silva

Diane Nicolle Angeles

Kyana Rie Zyka Superior

Irish Nicole Lacanilao

Sibille Achura





# GRADE 9 MEMBERS

# EBYDE 9 WEWBEB2



Sophia Marie Lagasca  
Rc Simbaco  
Jazzy Channae Batan  
Nhoreyn Maglaque  
Hannah Maureen Santos  
Kay-C Silverio  
Rachelle Domingo  
Jeremy Lazaro  
Scott Bryan Sicula  
John Eynald Gutierrez  
Jericho Zafra

# Fourth Year Members

Khya Roze Xyla  
Superior

Angelica Ceralde

Noelle Santiago

Isaac Zoe San Gabriel

Jessica Pelayo

Edriz Capalad

Reymar Audrey Manalili

Jelyn Gonzales

Krista Maniquiz





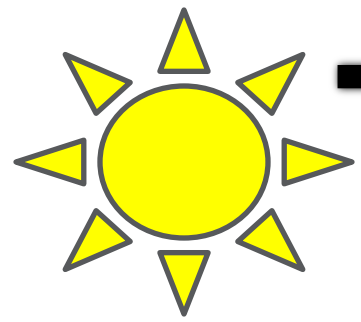

# The SHINe LOGO

By: Angelica Ceralde





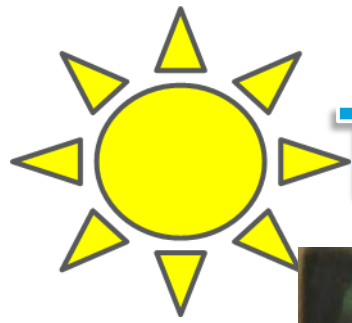

# The SHINe Bulletin Board

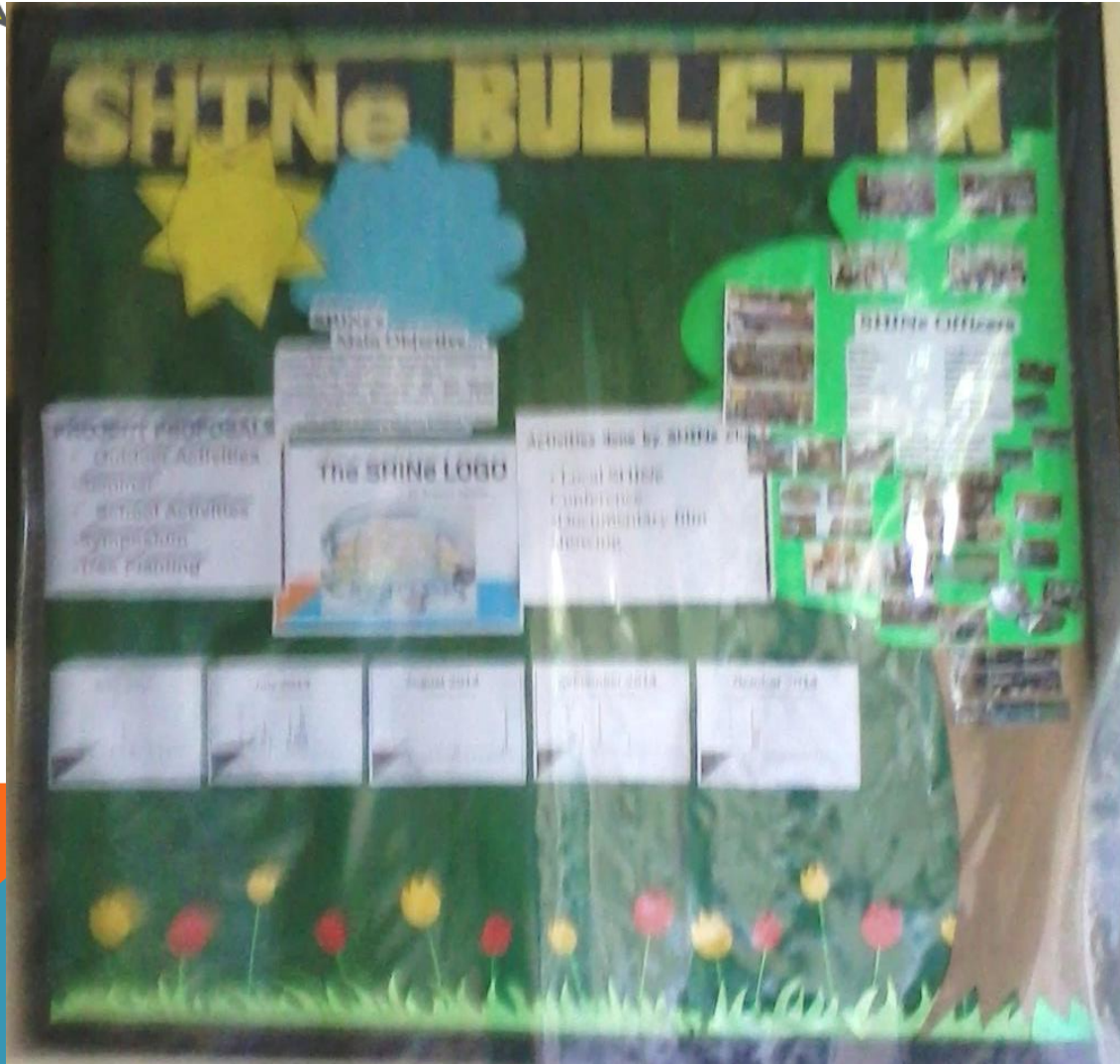

# Activities done by SHINe Club

- Local SHINe Conference

# THE LOCAL SHINE CONFERENCE

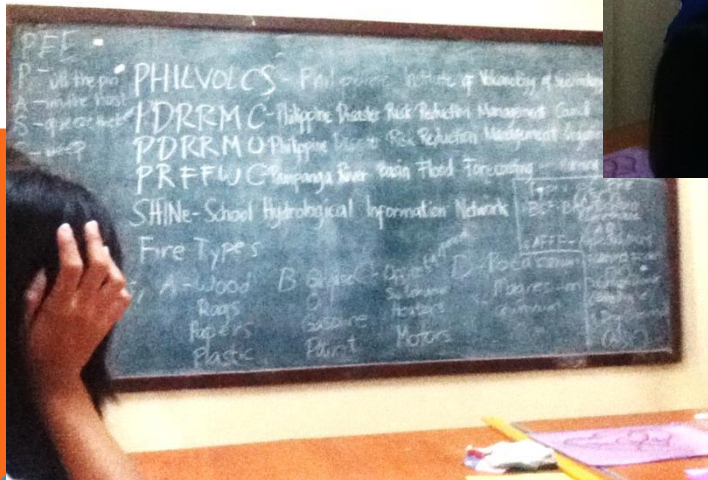



# Activities done by SHINe Club

- Local SHINe Conference
- Film showing

# FILM SHOWING

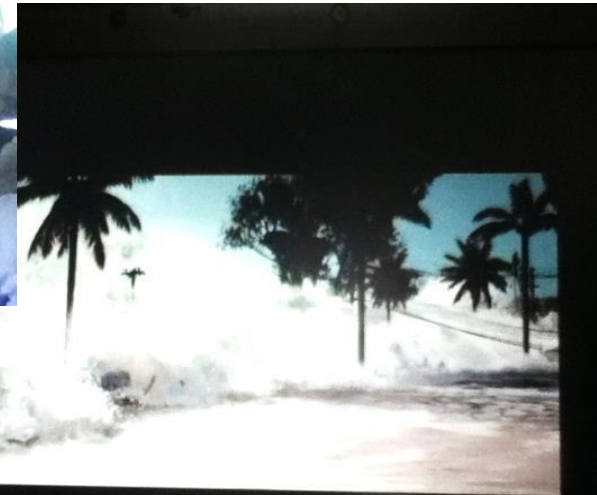

# Activities done by SHINe Club

- Local SHINe Conference
- Film showing
- Tree Planting



# Tree Planting



# Activities done by SHINe Club

- Local SHINe Conference
- Film showing
- Tree Planting
- Echo Seminar on Disaster Preparedness and Risk Reduction Management



# ECHO SEMINAR ON DISASTER PREPAREDNESS AND RISK REDUCTION MANAGEMENT





# ECHO SEMINAR ON DISASTER PREPAREDNESS AND RISK REDUCTION MANAGEMENT



# PROJECT PROPOSALS

## Outdoor Activity

- Seminar to different ELEMENTARY SCHOOLS STUDENTS

## School Activity

- SHINe Park/Garden
- Local SHINe Conference
- Theater Arts Presentation regarding environmental awareness (by SHINe members)
- Literacy Program on Disaster Preparedness

# PRESENTATION OF DATA

## June-October 2014

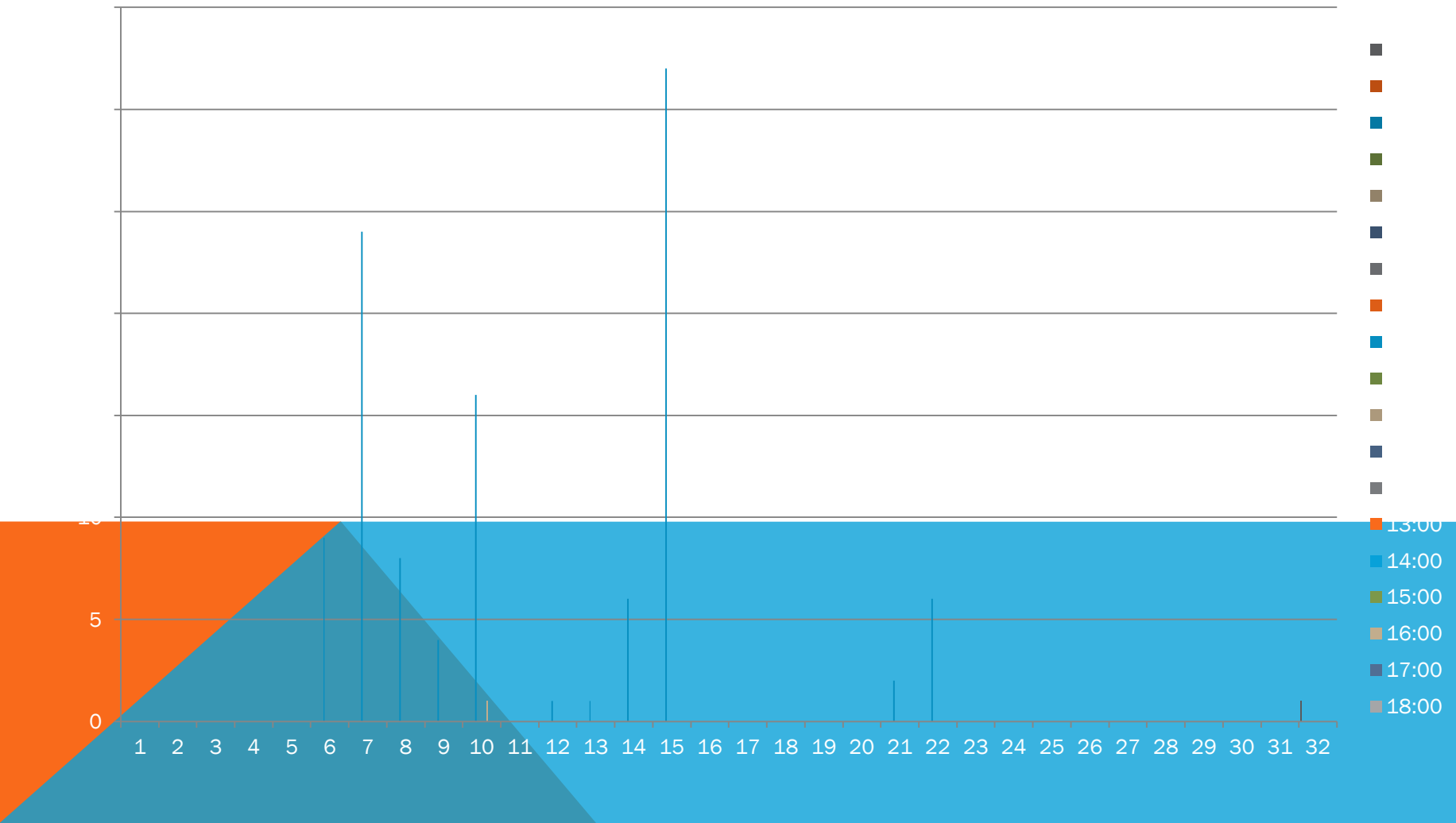



THE AMOUNT OF RAINFALL  
FROM JANUARY TO MAY OF  
YEAR 2014 WAS NOT  
RECORDED BECAUSE THE  
RAIN GAUGE WAS NOT  
FUNCTIONAL THAT TIME

**SORRY!** 

# June 2014

Amount of rainfall in mm

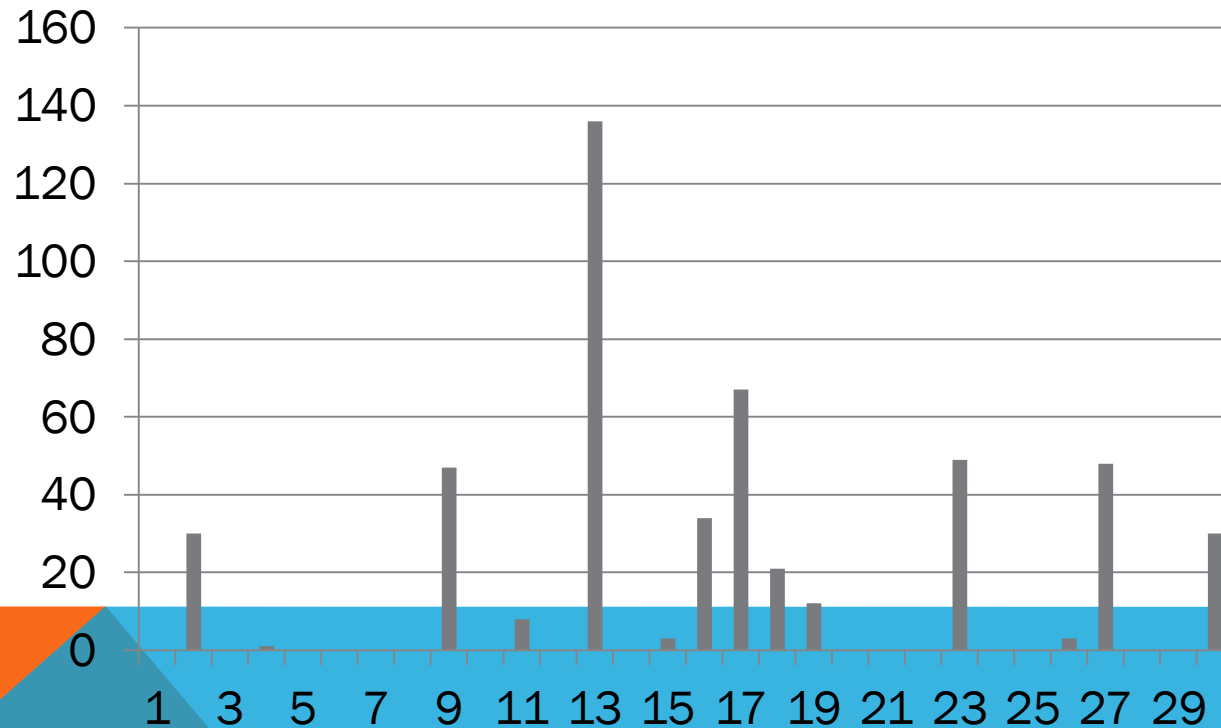

# July 2014

Amount of rainfall in mm

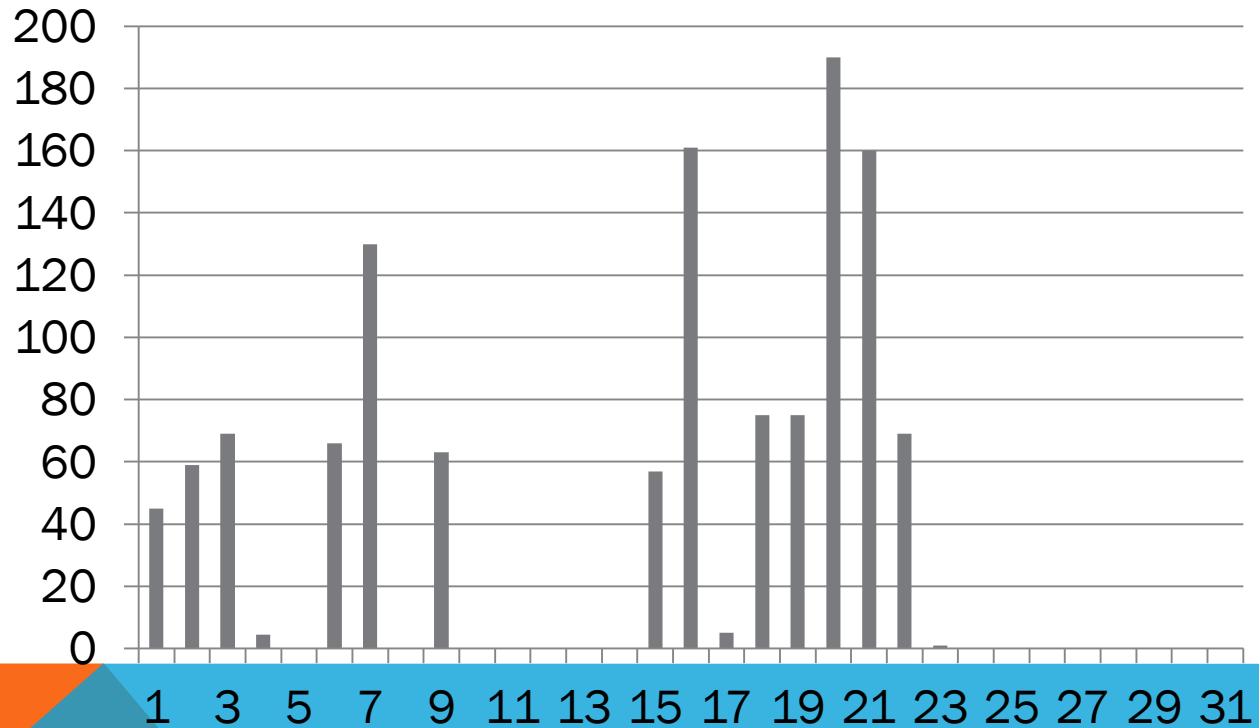



# August 2014

Amount of rainfall in mm

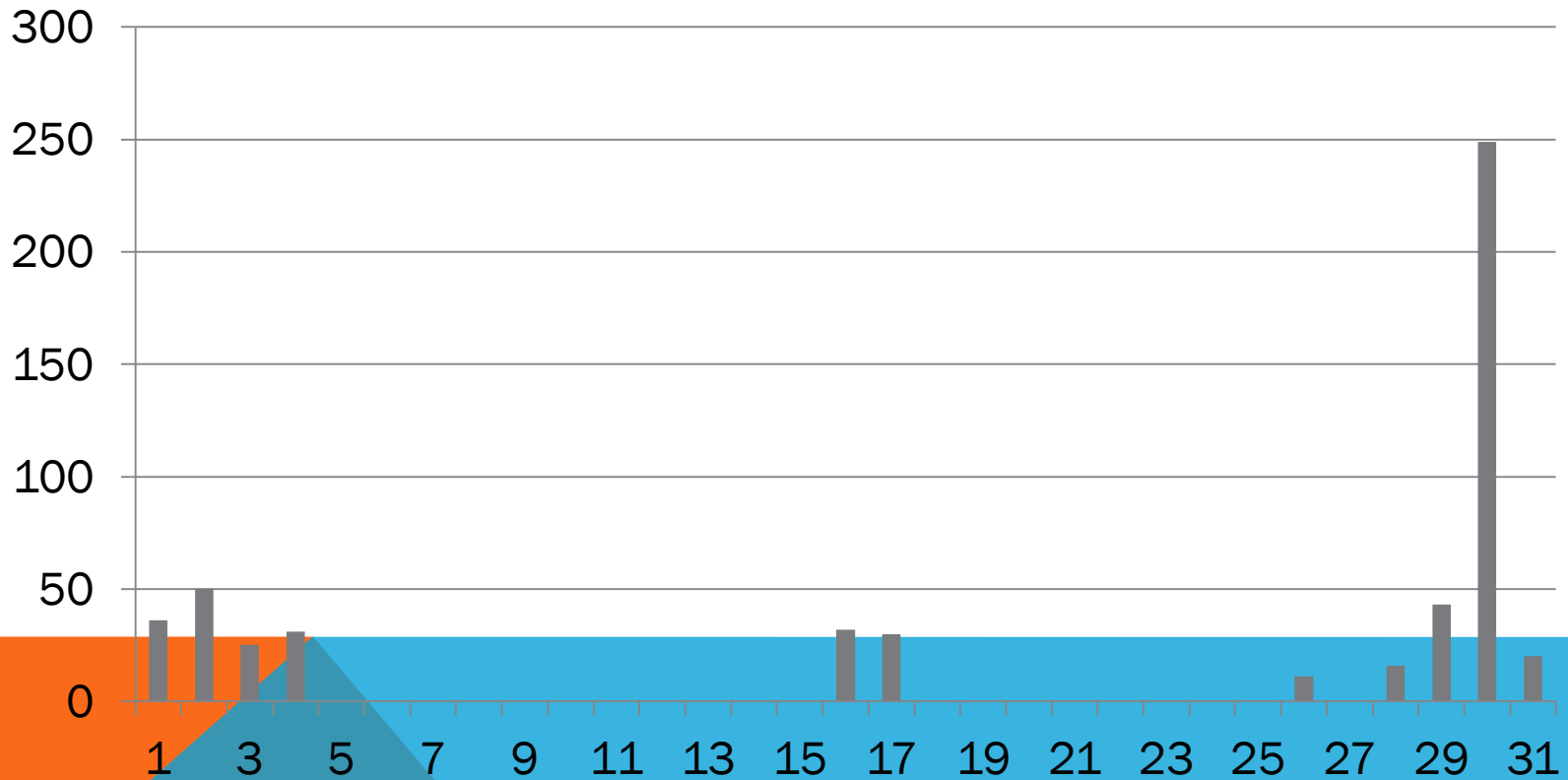

# September 2014

Amount of rainfall in mm

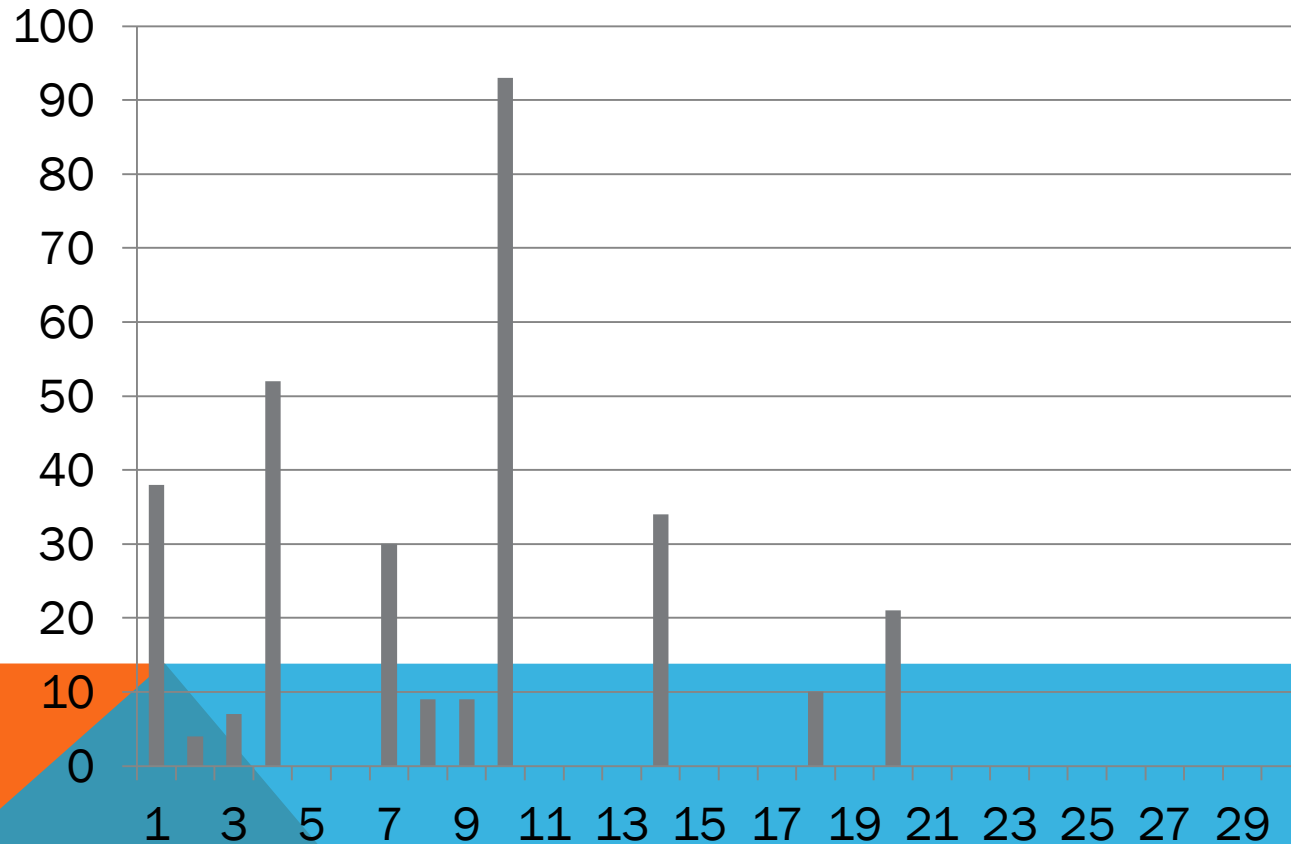





# October 2014

Amount of rainfall in mm

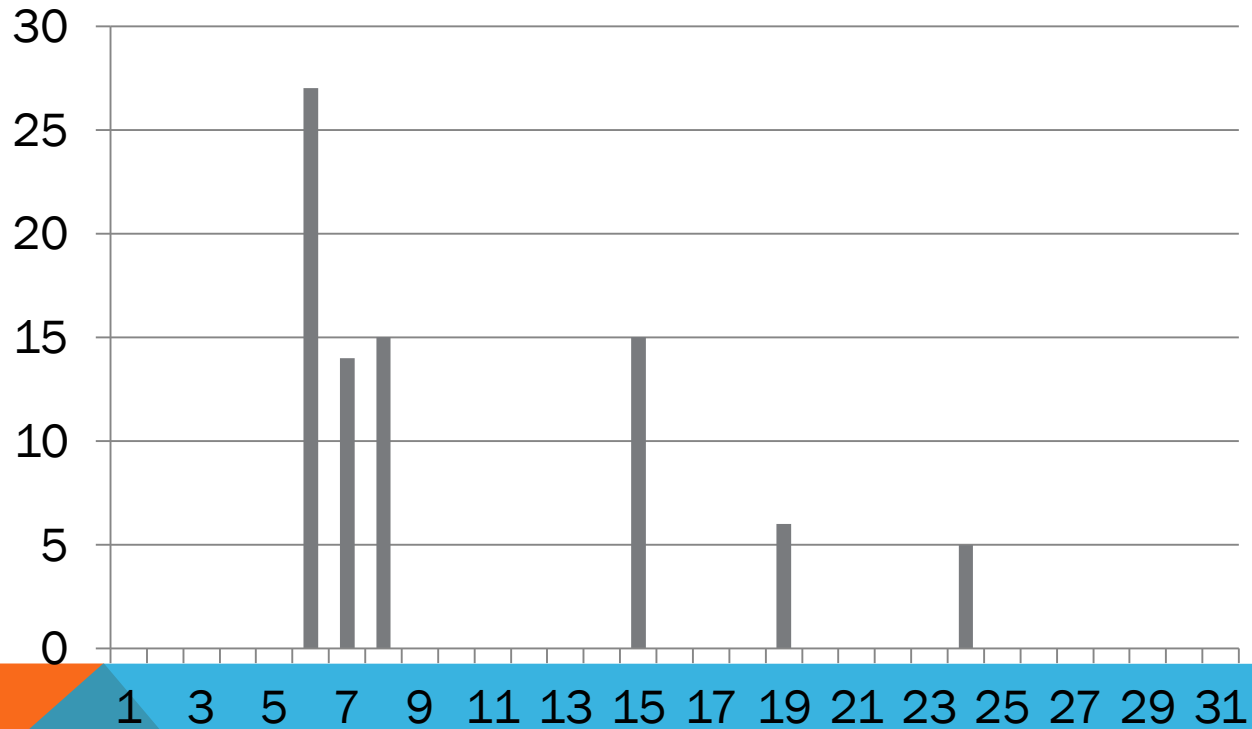

# NOVEMBER 2014

Amount of rainfall in mm

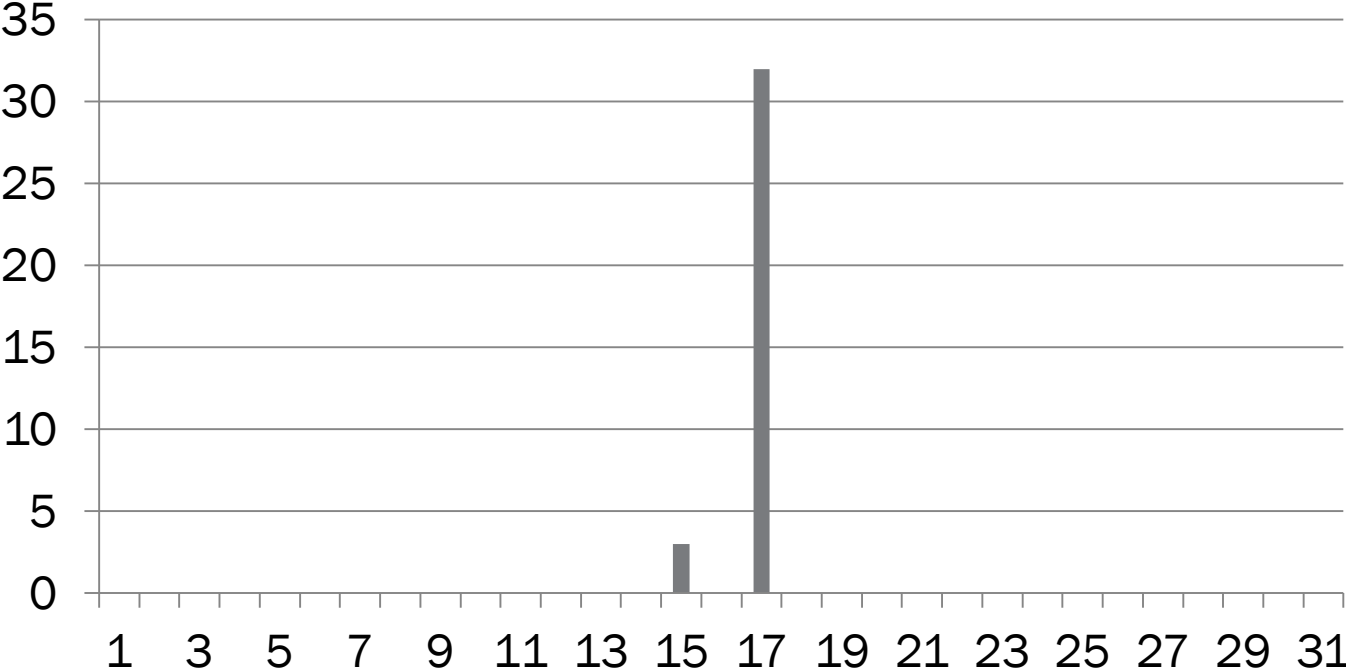

# TYPHOONS

## June-October

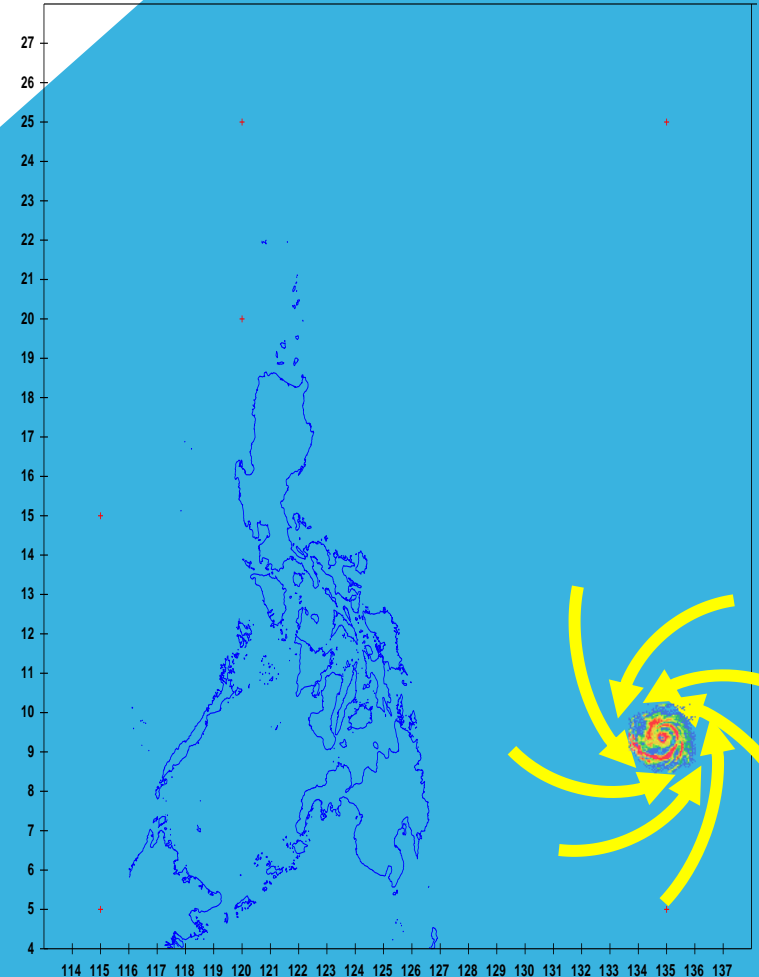
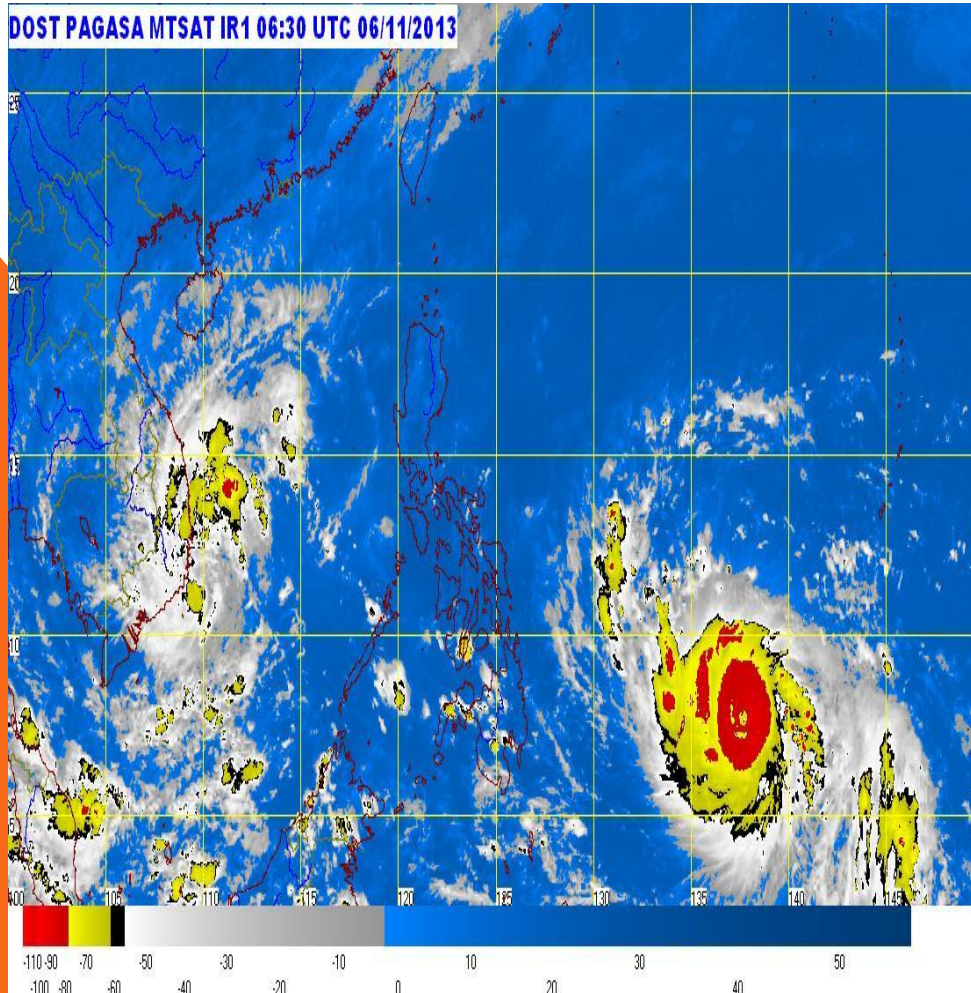



June

**-ESTER**

July

**-FLORITA**

**-GLENDA**

**-HENRY**

**-INDAY**

**-JOSE**

August

**NONE**

September

**-KARDING**

**-Luis**

**-Mario**

October

**-NENENG**

**-OMPONG**



**Thank You For Listening!**

**Earth is not a platform  
for human life. It's a  
living being. We're not  
on it but part of it. Its  
health is our health.**

**-SHINe Club**